

Tools For Life - Weekly Health & Safety Meeting



Home Healthy Home Safe

Date: January 2021

Year End Stats

Please print and post page 2.

Did you know?

- Apollo was founded by Bruce Ratchford, a SM worker, in 1981.
- Apollo Mechanical has grown to the 6th Largest Mechanical Contractor in the nation.
- The incident rate is how many employees are injured per 100 employees? Apollo's 1.31 rate means we injured 1.31 people per hundred. Can we do better? You bet!!
- Apollo has offices in 6 states and Worked in 13 states in 2020.
- Apollo self-performed 3,659,770-manhours in 2020 and employed an average of 1,795 people.
- Apollo self-performed 24,903,405-manhours in the last 10 years! This is about 12,500-man years!
- Our drivers drove 12.4 million miles. This is equivalent to driving to the moon and back 26 times or driving around the world 497 times. WOW!
- Apollo has 12 fab shops. 5 of which are around the Kennewick office.
- The Kennewick duct shop produced 5.5 million pounds of duct in 2020! That is equivalent to 1,138 dodge rams like we drive.
- Apollos 2020 fleet consisted of 477 vehicles.
- Apollo's EMR in Washington is the lowest of any Mechanical contractor.
- Apollo's EMR outside of Washington dropped to record low of .51.
- Apollo employees 22 full time safety professionals, how many can you name?

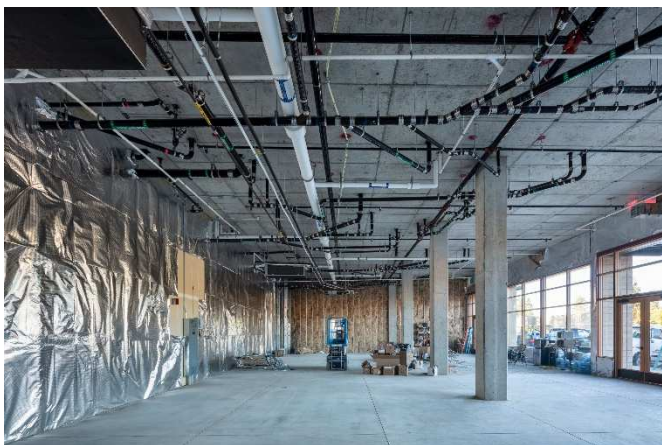

HEALTH OR SAFETY REMINDER: Stress is a common problem in the modern world that causes a myriad of problems. Stress relief may be as simple as smiling a little more throughout the day. Smiling releases endorphins that counteract and diminish the stress hormones. So SMILE!!

A FEW APOLLO HIGHLIGHTS

2020

YEAR END REVIEW

COMPANY INFORMATION

39 YEARS IN BUSINESS; FOUNDED IN 1981
3,659,770 MANHOURS ANNUALLY 2020
1941 EMPLOYEES



12 FAB SHOPS

6th LARGEST U.S. MECHANICAL CONTRACTOR

6 States

Kennewick, WA
 Seattle, WA
 Spokane, WA
 Portland, OR
 Missoula, MT
 Reno, NV
 Denver, CO
 Oak Ridge, TN

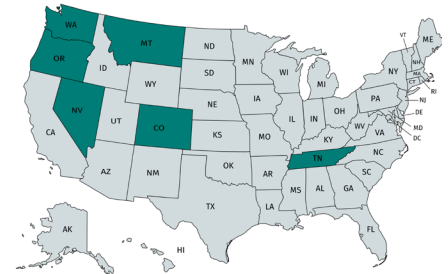

FLEET

**477 VEHICLES; 25,995 AVG ANNUAL MILES PER VEHICLE;
 12,399,257 TOTAL MILES; 670,032 GALLONS BURNED**

RECORDABLE INCIDENT RATES

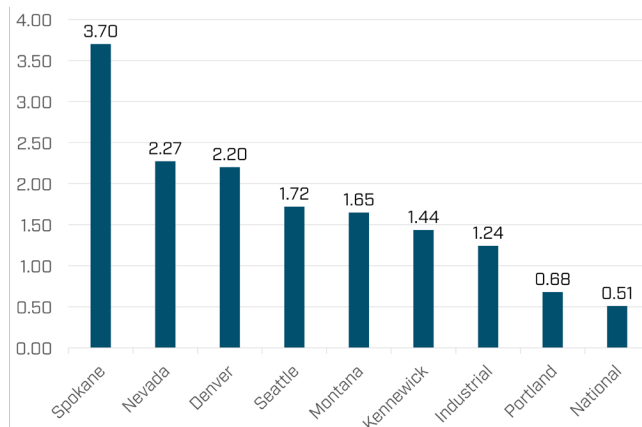

CORPORATE

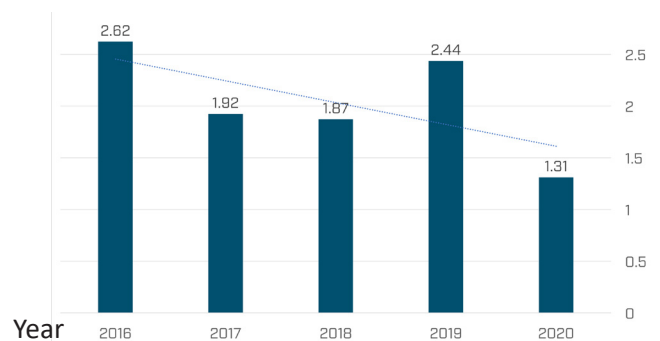

HOURS BY DIVISION

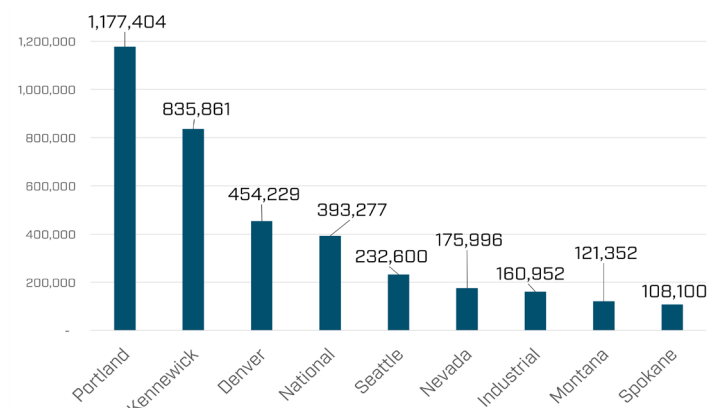

EXPERIENCE MODIFICATION RATE

